

# Resilient

Means sticking at it— especially when things get difficult. So we,

- have a positive attitude,
- make our learning interesting
- set targets
- practise

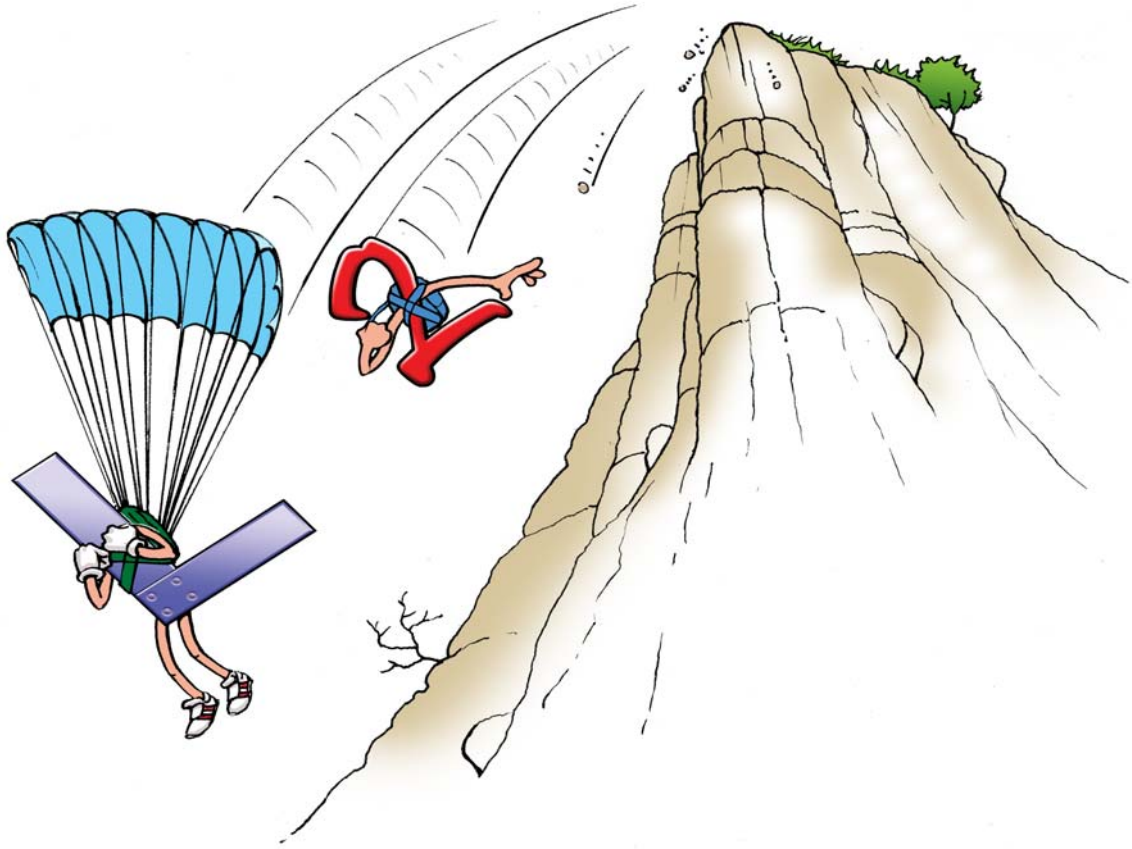

# Responsible

Responsible means looking after yourself and others. So we,

- know right and wrong
- don't allow excuses
- take our time
- helps others learn

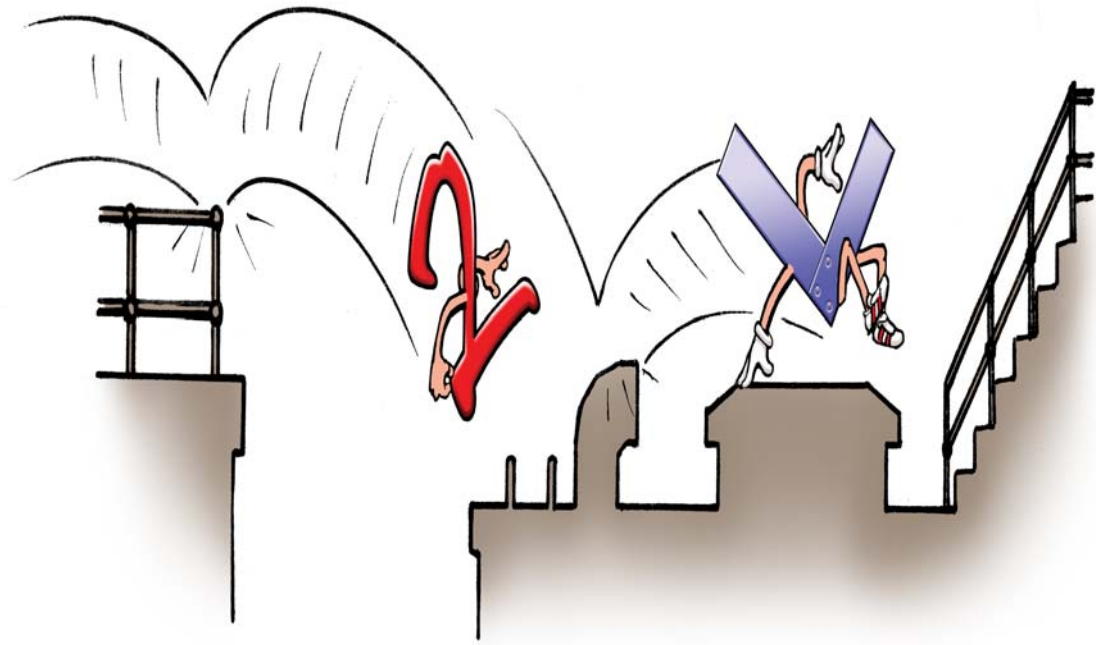

# Resourceful

Resourceful means knowing what to do and where to go when you get stuck. So we,

- use our imagination
- try learning in different ways,
- ask good questions
- have a go

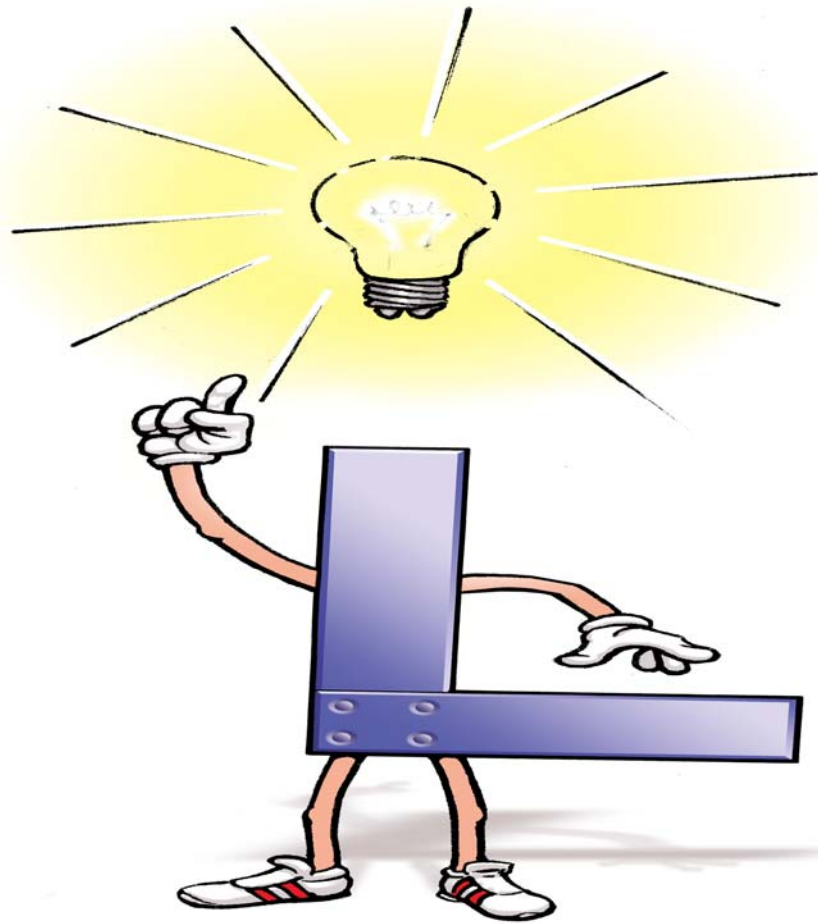

# Reasoning

Reasoning means making careful decisions. So we

- can say which is better and why
- consider all the evidence,
- choose the best thinking tool
- take our time

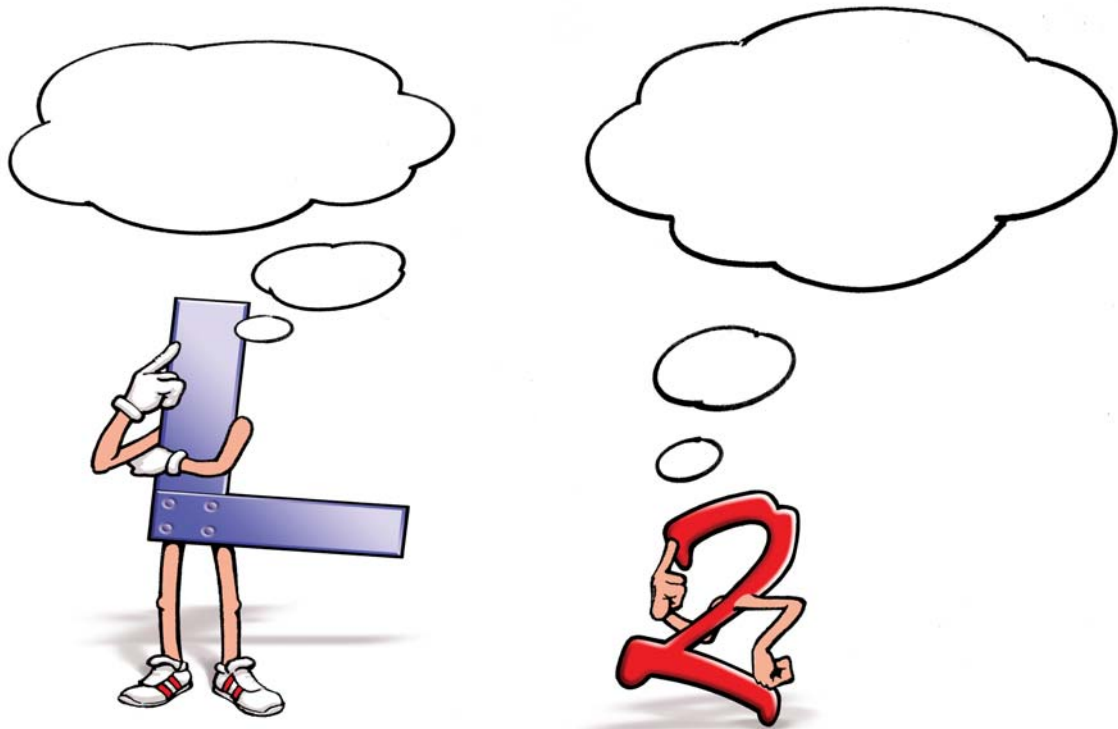

# Reflective

Reflective means learning from experience. So we,

- ask 'why?'
- stay calm
- listen to different opinions
- learn from mistakes